

## Work as a Respected Youth Care Professional

People just like you are enjoying a rewarding and exciting career that is making a difference. It begins with a genuine interest in working with people and a great job follows.

Since 1966, Ranch Ehrlo Society has been recognized as a leader in the provision of social treatment services for at-risk youth and individuals with developmental disabilities. The success of Ranch Ehrlo is dependent on a dedicated team committed to ensure those in the Ranch program receive the highest quality of care possible.

At Ranch Ehrlo Society, you're part of a team of youth care professionals working together to provide opportunities for youth and adults that create personal change through positive living experiences.

### Our Mission

"To provide quality programs to vulnerable youth in Saskatchewan and beyond, through social treatment and advocacy, of benefit to the individual, family and community".

### Our Culture

Recognizes the dignity and personal value of vulnerable youth; builds a caring and nurturing environment for people; manages behavioural problems through trust and relationships; works to build strengthened families and communities; and maintains a high level of competence throughout the organization.



**Ranch Ehrlo Society**

Contact Us

**Contact our Human Resources Department at (306) 781-1800.**

#### **Pilot Butte Campus / Regina**

P.O. Box 570  
Pilot Butte, SK  
S0G 3Z0  
Phone: 306-781-1800  
Fax: 306-757-0599  
Email: [jobs@ranchehrlo.ca](mailto:jobs@ranchehrlo.ca)

#### **Buckland Campus / Prince Albert**

P.O. Box 1892  
Prince Albert, SK  
S6V 6J9  
Phone: 306-764-4511  
Fax: 306-764-0042  
Email: [prince.albertjobs@ranchehrlo.ca](mailto:prince.albertjobs@ranchehrlo.ca)

#### **Corman Park Campus / Saskatoon**

P.O. Box 580  
Martensville, SK  
S0K 2T0  
Phone: 306-659-3100  
Fax: 306-956-2570  
Email: [saskatoonjobs@ranchehrlo.ca](mailto:saskatoonjobs@ranchehrlo.ca)

**Check out our current career opportunities online at [www.ehrlo.com](http://www.ehrlo.com)**

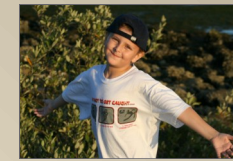

Careers in  
**Youth Care Services**  
*and more...*

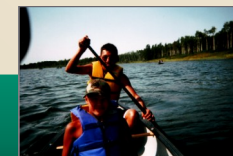



## Who We Are

Ranch Ehrlo Society is a non-profit agency, established in 1966, dedicated to providing a range of quality assessment, treatment, education and support services that improves the social and emotional well being of children, youth and their families.

The Ranch has residential and educational programs at the Pilot Butte campus, in the City of Regina, in the City of Prince Albert, at its Buckland Campus outside of Prince Albert and at its Corman Park campus outside the City of Saskatoon.

## What We Do

The Ranch provides quality residential treatment services for children, youth and adults, who are experiencing a range of social, psychological, mental, psychiatric, and/or physical disabilities.

Our services are designed to enhance the well-being of the individual and their families or significant caregivers through the provision of holistic, psycho-social therapies. Residential care programs incorporate recreation, education, work and clinical treatment.

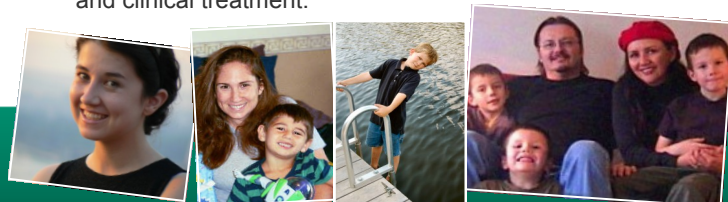

## Career Development and Diversity

The Ranch's services provide opportunities for career development in several areas including:

- Youth Care Worker
- Personal Support Worker
- House Parent
- Family Treatment Worker
- Special Education Teacher
- Education Assistant
- Job Coach
- Early Childhood Educator
- Caseworker
- Clinical Support Worker

Qualifications for a career at Ranch Ehrlo start with an interest in working with youth. Career opportunities are suited to backgrounds in:

- Youth Care Work
- Kinesiology
- Social Work
- Psychology
- Special Care Aide
- Rehabilitation
- Human Justice
- Educational Assistant
- Special Education
- Early Childhood Education

## Great Benefits and More

As a leader in youth care services, Ranch Ehrlo Society continues to grow, and we need talented people to grow with us. To support a rewarding work experience the Ranch offers:

- ✓ Competitive wages
- ✓ Excellent employee benefits
- ✓ Supplemental maternity and parental leave
- ✓ Family leave days
- ✓ Enhanced vacation
- ✓ An employer-matched pension plan
- ✓ Childcare services (Regina/Pilot Butte)
- ✓ Great working facilities
- ✓ An educational assistance program
- ✓ An employee wellness reimbursement benefit
- ✓ A fun, friendly and sociable work environment

## Equal Opportunity Employer

The Ranch Ehrlo Society is an Equal Opportunity Employer, and as such will not discriminate on the basis of race, creed, religion, colour, sex, marital status, disability, age, nationality, ancestry, place of origin, sexual orientation, family status or receipt of public assistance. The Ranch believes that all groups within society should have an equal representation within the workforce.

